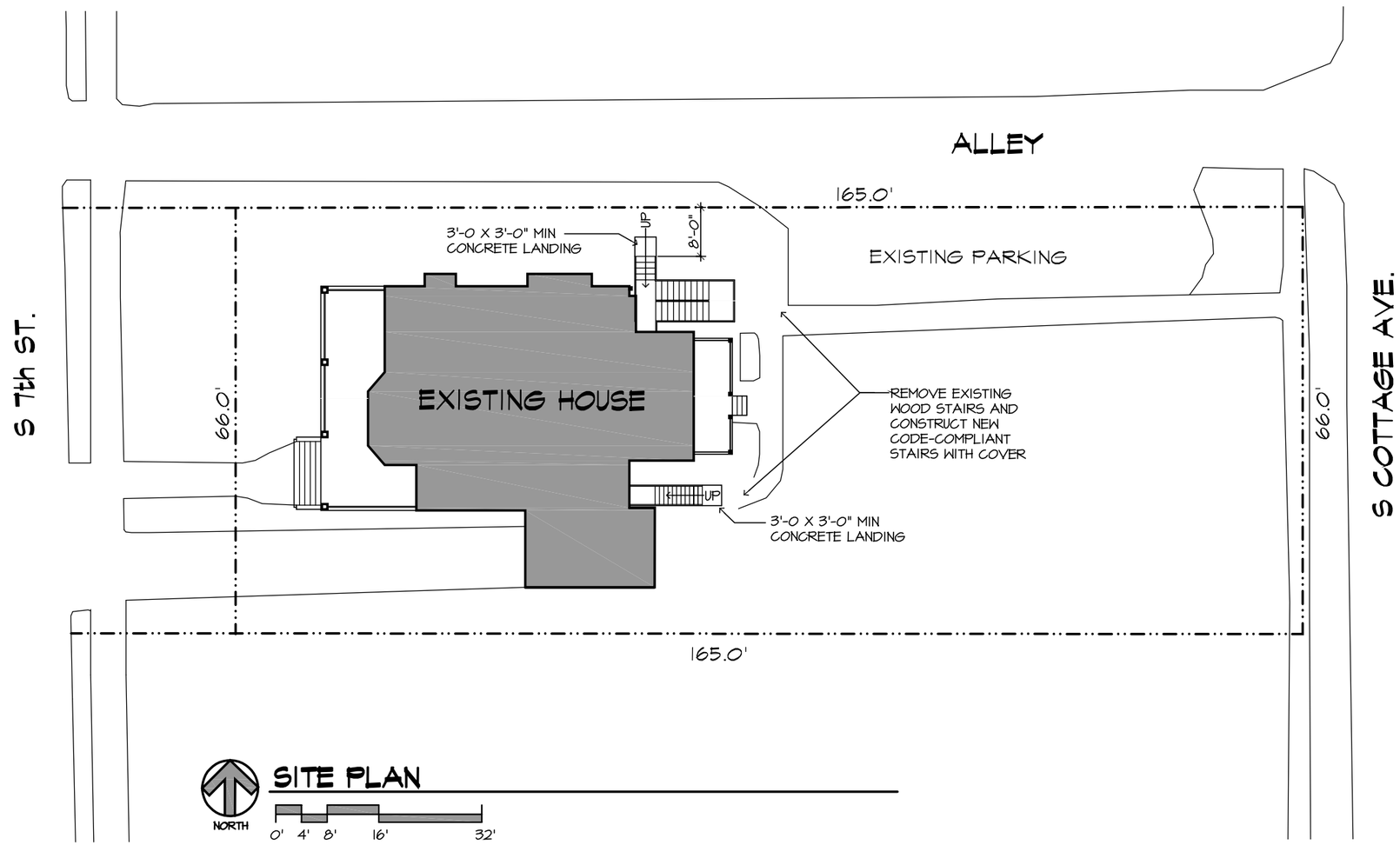

SITE PLAN

LaCasa, Inc.
Helping Families—Improving Neighborhoods

INTERFACE
Architecture
& Design
8745 Alpine Drive, Goshen, Indiana 46526

DATE	7/11/2011
JOB NO.	3014
DRAWN BY	TJM
CHECKED BY	

PROJECT TITLE
114 S. 7th STREET
FOR
LaCasa Inc.
GOSHEN, INDIANA

©COPYRIGHT 2011 INTERFACE ARCHITECTURE & DESIGN, L.L.C.

DATE	REVISIONS	BY

SHEET NUMBER
A1

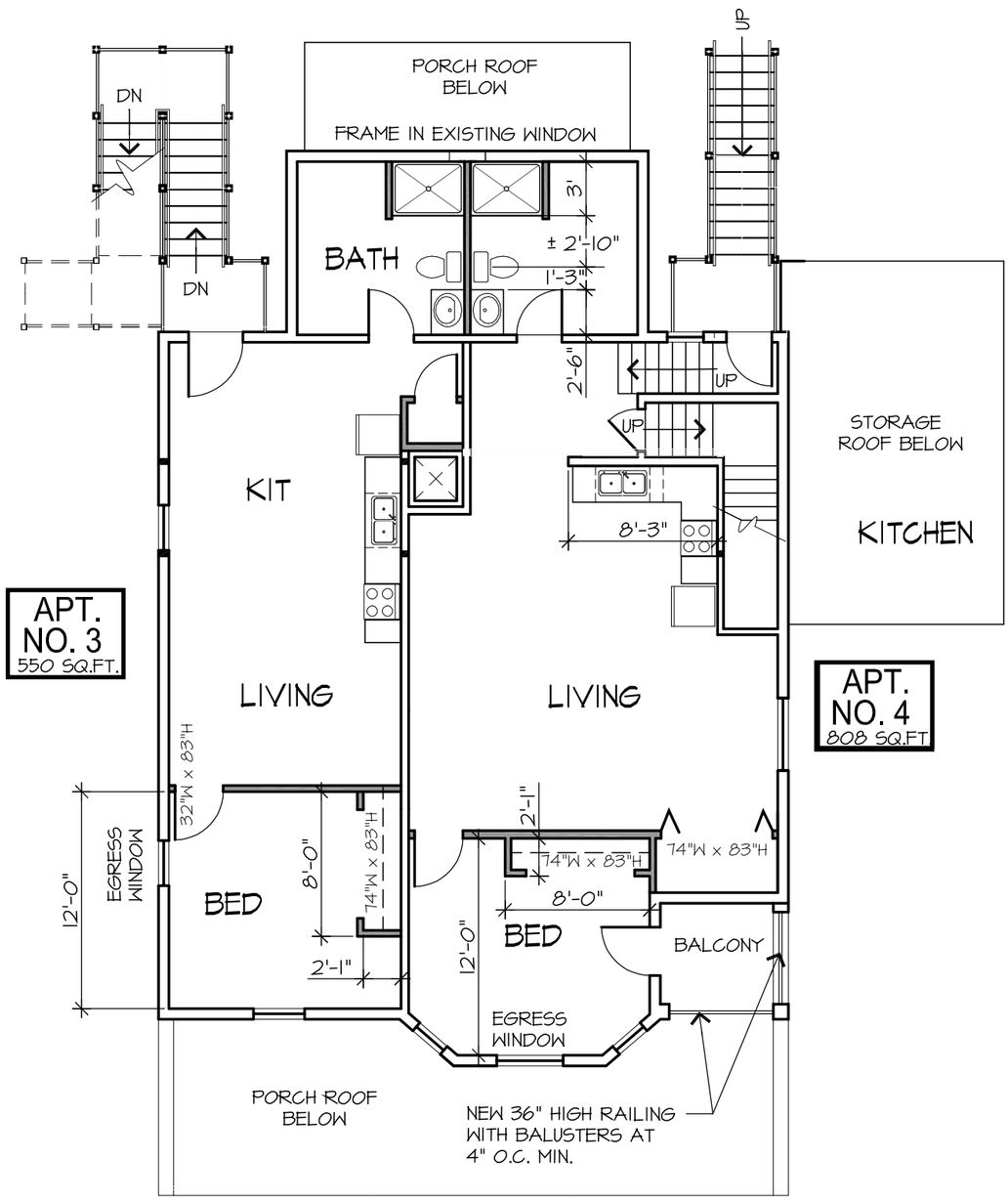

NORTH

SECOND FLOOR PLAN

0' 2' 4' 8' 16'

REVISED 11-2-18

SHEET NUMBER	DATE	REVISIONS	BY
A3			

PROJECT TITLE
114 S. 7th STREET
FOR
LaCasa Inc.
GOSHEN, INDIANA

©COPYRIGHT 2017 INTERFACE ARCHITECTURE & DESIGN, L.L.C.

DATE 7/11/2017
JOB NO. 3019
DRAWN BY TJM
CHECKED BY

INTERFACE Architecture & Design
87190 Alpha Drive, Goshen, Indiana 46528

LaCasa, Inc.
Helping Families—Improving Neighborhoods

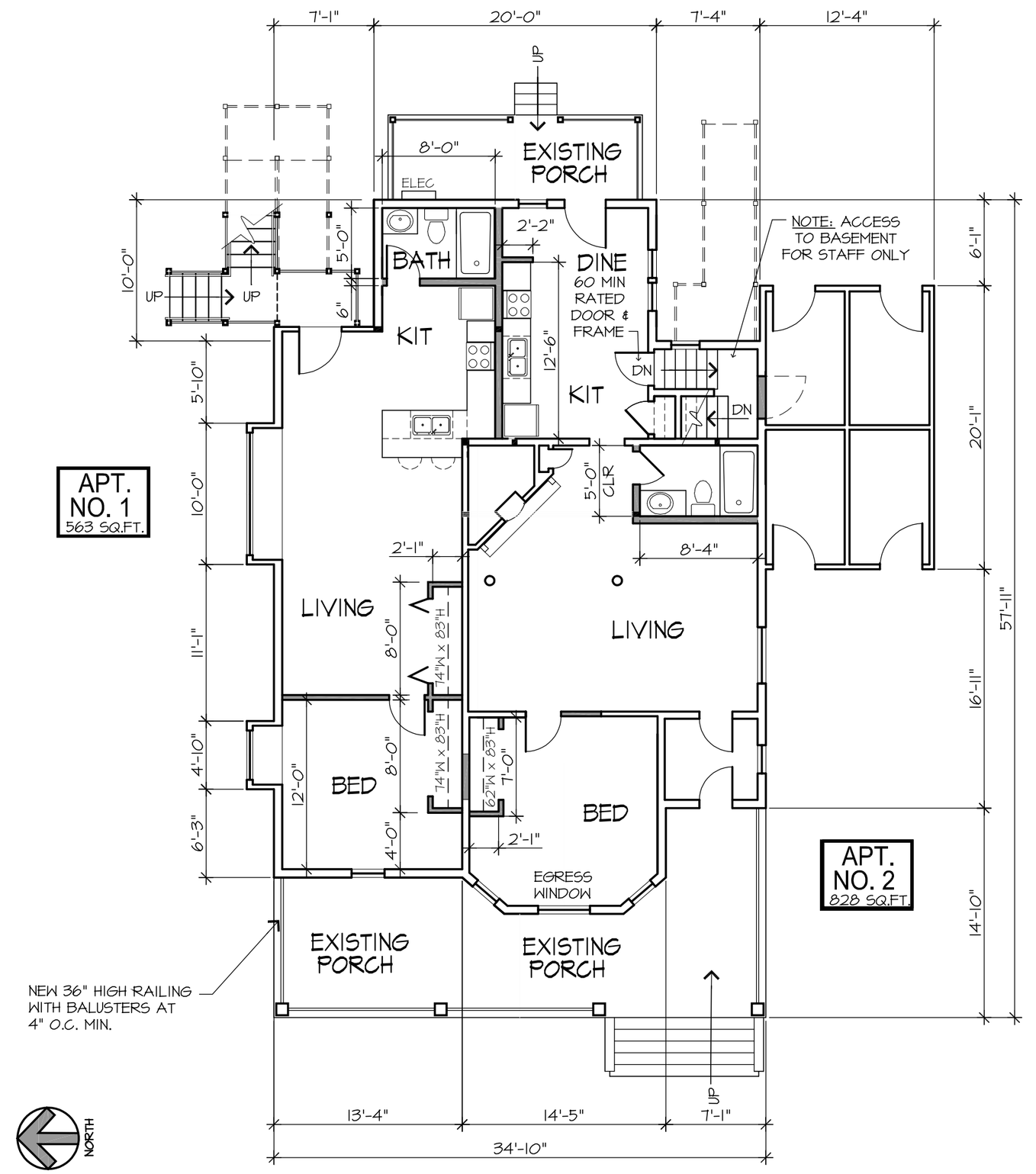

FIRST FLOOR PLAN

REVISED 11-2-18

0' 2' 4' 8' 16'

BEAM SCHEDULE

MK.	OPTION 1	OPTION 2	OPTION 3
BM 1	(2) 1-3/4" X 9-1/4" LVL (3100 fb)	———	———
BM 2	(2) 1-3/4" X 14" LVL (3100 fb)	———	———
BM 3	(3) 1-3/4" X 9-1/4" LVL (3100 fb)	(3) 2 X 12 - #2 SYP	
BM 4	(2) 1-3/4" X 9-1/4" LVL (3100 fb)	(3) 2 X 12 - #2 SYP	(4) 2 X 10 - #2 SYP
BM 5	(3) 1-3/4" X 9-1/4" LVL (3100 fb)		

SHEET NUMBER A2

DATE	REVISIONS	BY

PROJECT TITLE
114 S. 7th STREET
FOR
LaCasa Inc.
GOSHEN, INDIANA

©COPYRIGHT 2017 INTERFACE ARCHITECTURE & DESIGN, L.L.C.

DATE 7/11/2017
JOB NO. 3019
DRAWN BY TJM
CHECKED BY

INTERFACE Architecture & Design
87190 Alpha Drive, Goshen, Indiana 46528

LaCasa, Inc.
Helping Families—Improving Neighborhoods